

Plan Showing The Proposed Construction Of A House In S.No.20, At Venkatachalapathy Street, Of No.174, Rajakilpakkam, Village, Saidapet Taluk, Chingleput District.

Scale 1" = 8' - 0"

Reference

- DOOR-D - 3'-3" x 6'-6" - 1.00 x 1.98m
- DOOR-D1 - 3'-0" x 6'-6" - 0.92 x 1.98
- DOOR-D2 - 2'-6" x 6'-6" - 0.76 x 1.98
- WINDOW-W - 4'-0" x 4'-0" - 1.22 x 1.22
- WINDOW-W1 - 4'-0" x 3'-0" - 1.22 x 0.92
- VENTILATOR-V - 3'-0" x 1'-6" - 0.92 x 0.50

ALL JOINRY IN WELL SEASONED WOOD.

Note

	SFT	SQ.M.
PLOT AREA (AS PER CALCULATION)	1590	148
PLINTH AREA	504	47
CARPET AREA	398	37

Colour Index

- EXG. ROAD SHOWN THUS.
- PRO. WORK SHOWN THUS.
- BOUNDARYLINE SHOWN THUS.
- DRAINAGELINE SHOWN THUS.

Rao Engineering Consultancy Services

NO 24, MUNICIPAL BUILDING, SHORNUGAM ROAD, WEST TAMBARAM, MB-45.

Drawing No - 36/4/89

Owner *Rami Parth Sarathi*

C. A. Vasudeva Rao
C. A. VASUDEVA RAO, L.C.E.
 L.I.C. PANEL VALUER,
 PANEL ENGINEER,
 STATE BANK OF INDIA,
 LICENSED SURVEYOR,
 FOR MADRAS CORPORATION,
 TAMBARAM MUNICIPALITY,
 ALANDUR MUNICIPALITY,
 Off: 24, Municipal Buildings,
 LICENCED SURVEYOR.

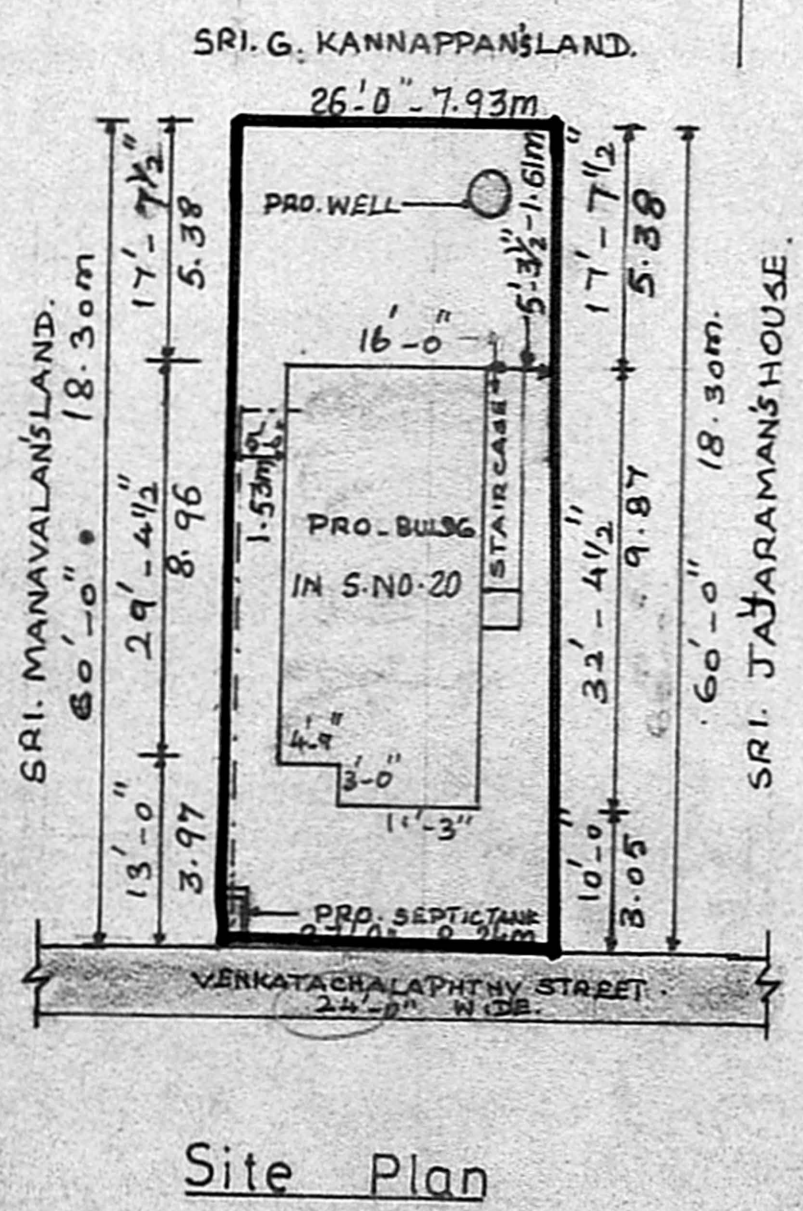
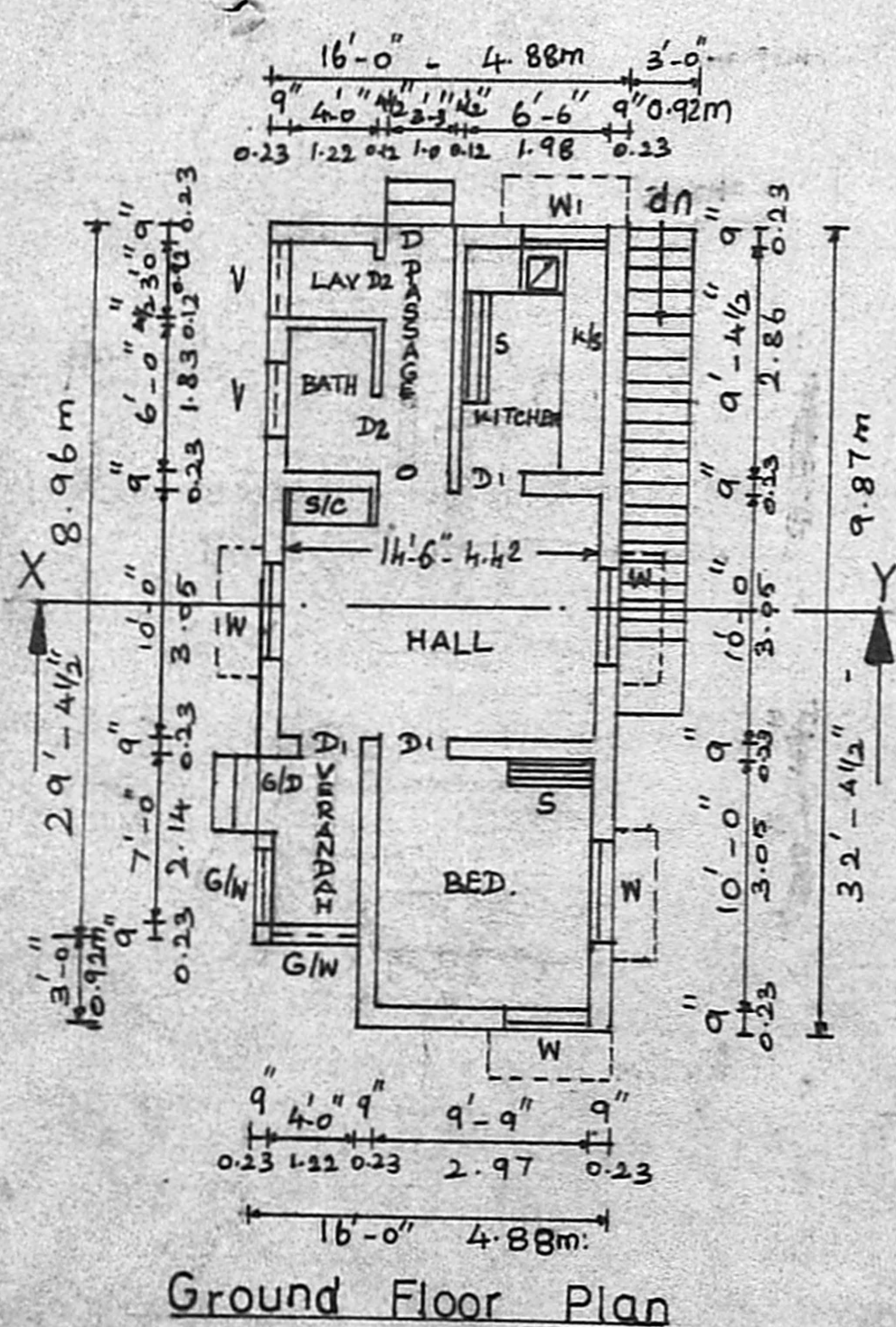
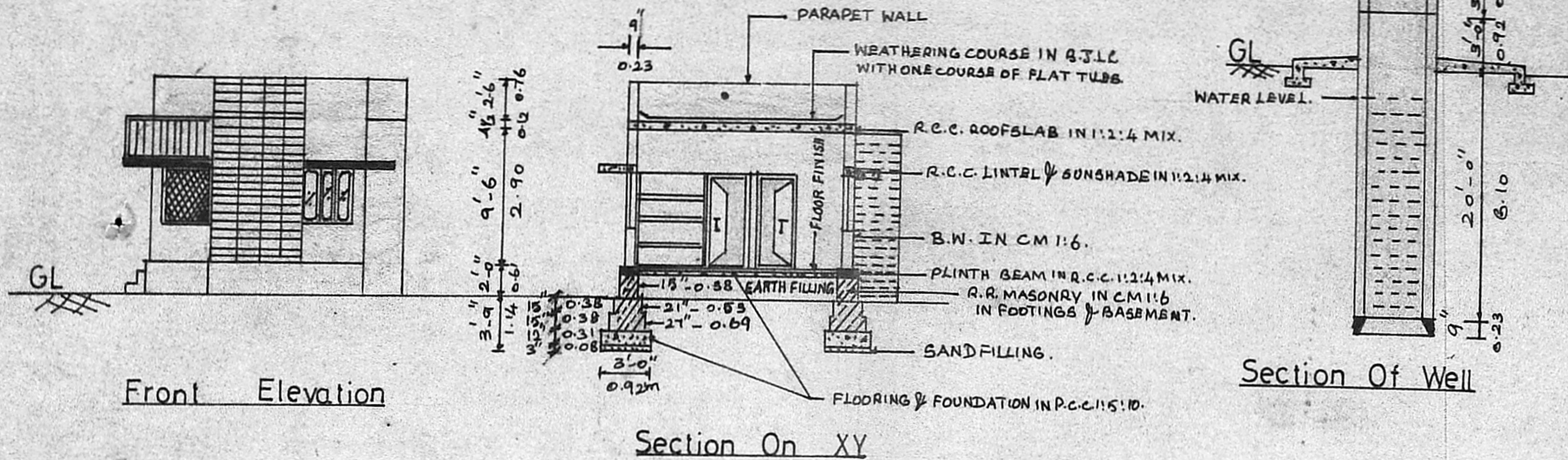

Planning Permit No. *A/1239/89*
APPROVED
 Subject to the conditions in this office letter.
 No. *D.O. 12252/89* Dt. *29/11/89*
T. P. [Signature]
 FOR MEMBER SECRETARY
 MADRAS METROPOLITAN
 DEVELOPMENT AUTHORITY

